Balanced Aire Adjustable Skin Protection Cushion

HCPCS: E2622/E2623,E2622/E2623

FIGURE A

FIGURE B

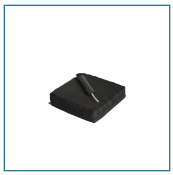

FIGURE C

- The Balanced Aire Adjustable Cushion is our premier clinically effective yet affordable, Adjustable Skin Protection cushion
- Flexible interconnected, independent air cells allow for deep immersion into the cushion
- Ideal for clients with limited seated tolerance, or those at risk for pressure injuries
- Low-shear stretch cover with adjustable locking straps and non-skid bottom is easily removed and washed
- Hand pump included to adjust the cushion to individual patient comfort
- Available in 4" and 2" adjustable air cell heights
- Repair kit included for quick fixes
- Meets flammability standard TB117

PRODUCTS	Description
8047-16	BalancedAireAdj Cush 16x16x4
8047-16-2	BalancedAireAdj Cush 16x16x2
8047-18	BalancedAireAdj Cush 18x16x4
8047-1818	BalancedAireAdj Cush 18x18x4
8047-1818-2	BalancedAireAdj Cush 18x18x2
8047-18-2	BalancedAireAdj Cush 18x16x2
8047-20	BalancedAireAdj Cush 20x16x4
8047-2018	BalancedAireAdj Cush 20x18x4
8047-20-2	BalancedAireAdj Cush 20x16x2
8047-2218	Balanced Aire Adjustable Cushion 22x18x4

SPECIFICATIONS	Description
Warranty	2 Year Limited
Weight Capacity	500 lbs
Cover Material	Fluid-Resistant Stretch Top|Non-Skid Bottom

ACCESSORIES	Description
8047-PUMP	Pump for Balanced Air Cushion, 1/ea, EA
8047-16-C	Replacement Cover for 8047-16, 1/ea, EA
8047-18-C	Replacement Cover for 8047-18, 1/ea, EA
8047-16-2-C	Replacement Cover for 8047-16-2, 1/ea, EA
8047-1818-C	Replacement Cover for 8047-1818, 1/ea, EA
8047-18-2-C	Replacement Cover for 8047-18-2, 1/ea, EA
8047-1818-2-C	Replacement Cover for 8047-1818-2, 1/ea, EA
8047-20-C	Replacement Cover for 8047-20, 1/ea, EA
8047-2018-C	Replacement Cover for 8047-2018, 1/ea, EA

ACCESSORIES	Description
8047-2018-2-C	Replacement Cover for 8047-2018-2, 1/ea, EA
8047-20-2-C	Replacement Cover for 8047-20-2, 1/ea, EA