

MD by Drive Air-Crutch



HCPCS:



FIGURE A

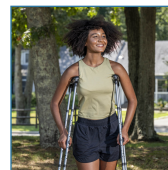

FIGURE B



FIGURE C

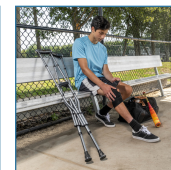

FIGURE D



FIGURE E

Introducing the smarter alternative to painful traditional crutches. The Air-Crutch combines clinical precision with user-first comfort, featuring patented Airgonomic underarm cushions with 57.9 % thicker padding and 21% more surface area than standard crutches.

- Airgonomic Comfort: Patented underarm cushions with innovative air bladders disperse pressure where users feel it most.
- Ergonomic & Adjustable Hand Grip: Naturally angled, soft gel handles reduce hand and wrist strain by 27.6%.
- Improved Traction & Stability: Patented FlexGrip Air Tips grip the earth and compress to soften every step.
- Fits Most Users: Easy to adjust for individuals 4'7" - 6'7" and an underarm height range of 39.7" to 62.8".

PRODUCTS	Description
MD10300BK	Air-Crutch, Onyx
MD10300BL	Air-Crutch, Sapphire
MD10300GR	Air-Crutch, Slate
SPECIFICATIONS	Description
Warranty	Limited Lifetime
Product Weight	4.8 lb
Material	Anodized Aluminum
Weight Capacity	300 lb
Height	39.7" to 62.8"
Dimensions Assembled	2.25 (W) x 7.25 (L) x 39.75 - 62.75 (H)
Retail Box Dimensions	24.5 (L) x 7.75 (W) x 5.75 (H)
User Height	Adjustable for users 47 - 67
CA Prop 65	[WARNING: This product can expose you to chemicals that are known to the State of California to cause cancer and birth defects or other reproductive harm. For more information go to www.P65Warnings.ca.gov .]