Deluxe Aluminum Shower Bench without Back

HCPCS: E0245



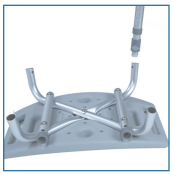

FIGURE A

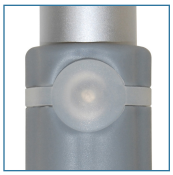

FIGURE B



FIGURE C

- Tool-free assembly of seat and legs (Figure A)
- Drainage holes in bench reduce slipping
- Frame is lightweight, durable and corrosion proof
- New pinch-free cover allows for push pins to be depressed without pinching finger The audible "click" will be heard when secure (Figure B)
- Legs are height adjustable in 1" increments, and angled with suction style tips to provide additional stability
- Support collar prevents leg movement and reduces rattle
- Made using recycled materials

PRODUCTS	Description
12203KD-4	Bath Seat w/o Back, KD, 4/cs

SPECIFICATIONS	Description
Warranty	Limited Lifetime
Seat Dimensions	19.25" (W) x 11.5" (D)
Weight Capacity	300 lb
Carton Shipping Weight	7 lb|21 lb
Weight	5 lb|4.5 lb