

## MD by Drive Air-Crutch



HCPCS:



FIGURE A

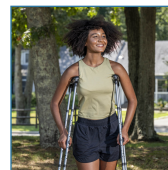

FIGURE B



FIGURE C

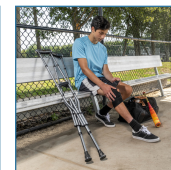

FIGURE D



FIGURE E

Introducing the smarter alternative to painful traditional crutches. The Air-Crutch combines clinical precision with user-first comfort, featuring patented Airgonomic underarm cushions with 57.9 % thicker padding and 21% more surface area than standard crutches.

- Airgonomic Comfort: Patented underarm cushions with innovative air bladders disperse pressure where users feel it most.
- Ergonomic & Adjustable Hand Grip: Naturally angled, soft gel handles reduce hand and wrist strain by 27.6%.
- Improved Traction & Stability: Patented FlexGrip Air Tips grip the earth and compress to soften every step.
- Fits Most Users: Easy to adjust for individuals 4'7" - 6'7" and an underarm height range of 39.7" to 62.8".

PRODUCTS	Description
MD10300BK	Air-Crutch, Onyx
MD10300BL	Air-Crutch, Sapphire
MD10300GR	Air-Crutch, Slate

SPECIFICATIONS	Description
Garantie	Limited Lifetime
Poids du produit	4.8 lb
Matériel	Anodized Aluminum
Capacité de poids	300 lb
Hauteur	39.7" to 62.8"
Dimensions assemblé	2.25 (W) x 7.25 (L) x 39.75 - 62.75 (H)
Dimensions de la boîte au détail	24.5 (L) x 7.75 (W) x 5.75 (H)
Taille de l'utilisateur	Adjustable for users 47 - 67